DIPUTACIÓN DE JAÉN
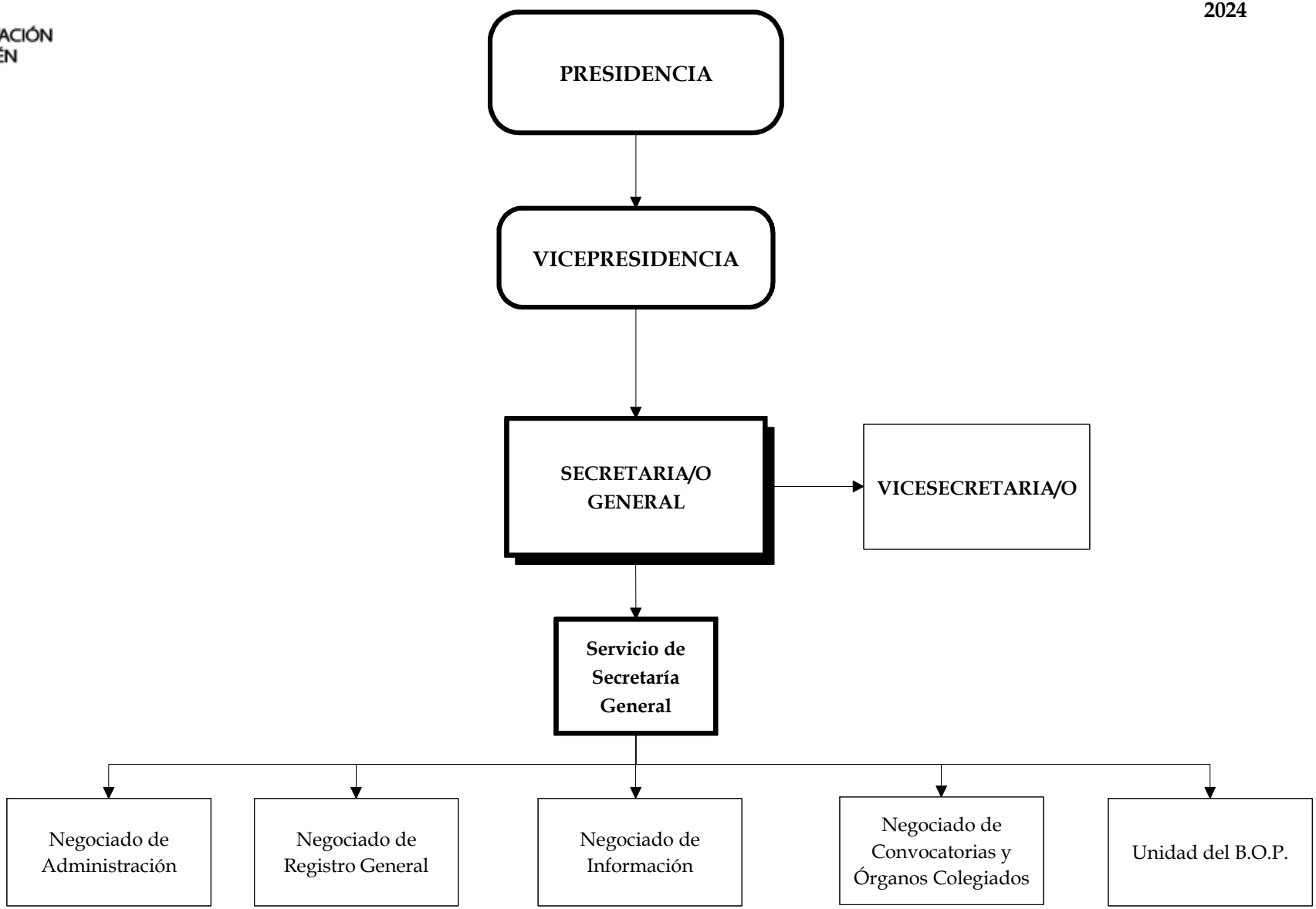
SECRETARÍA GENERAL
2024